

The Dirty Car



Mister Sills has a very dirty car. Mud is caked on the bumpers and splashed on the doors. There are fingerprints on the handles, and the cat left her tracks on the top of the c__r. Everything is dusty. You can print your name in the d__st.

car

dust

1., 2.

What are the things that can happen to this car?

- 1. It will stay dirty.
- 2. It will be scrubbed.
- 3. It will turn into a truck.

scrub

Mister Sills is starting to scr__b his car.

“Can we help you?” asks Ted.

“Why not?” says Mister Sills. “Six hands will make things faster.”



yes

Will Mister Sills let the children help? yes
no

brush

“There’s a bucket and a wet rag. I’ll start on the door,” Meg says. She rubs hard, but the door is still dirty. At last she takes a br__sh and scrubs it. There’s no more dirt on the door.



yes

Was it hard for Meg to scrub the car? yes
no

no

Did just a wet rag take the dirt away? yes
no

scratches



Ted is scraping the mud on the bumper. “Be careful or you’ll scratch the car,” Mister Sills says. Ted is careful. There are no scr__tches when he is finished.

rubs

Mister Sills does the top part. Ted and Meg can’t get up that far. When he is finished, Mister Sills r__bs the door handle with a rag.

no

Did Ted help with everything on the car? yes
no

3.

What did Ted scrape?

- 1. the car door
- 2. the floor
- 3. the mud on the bumper

yes

Was Mister Sills careful with his car? yes
no

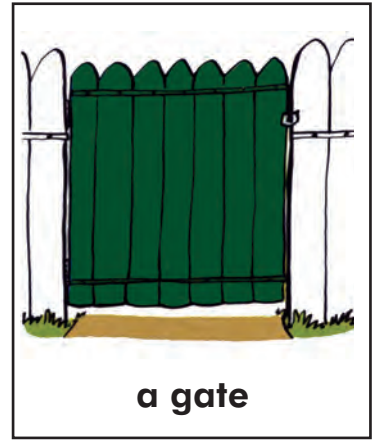
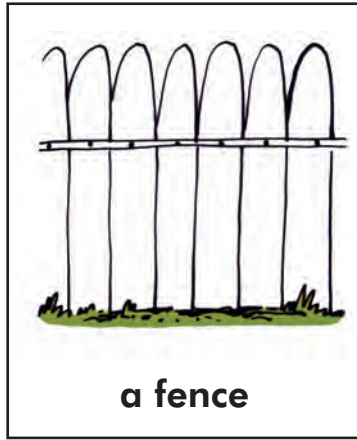

A garden is a place where there are lots of plants. Gardens may be fenced in. If you want to get into a fenced garden, you will have to hunt for a gate. A gate is a door in a fence. If the gate is shut, you cannot get into the garden.

garden

gate

A door in a fence is called a _____.



Does the fence have a gate? yes
no

Is the gate shut? yes
no

Where is the bird sitting?

- 1. in the garden
- 2. on the gate
- 3. on the fence

2.

fence

A gate is part of a fence.

Tommy and the Farmer's Sisters



This is Tommy the snake. He lives in Farmer Ned's garden, next to the fence. Tommy is just a little snake, and he is harmless.

A harmful snake can hurt you. A harmless snake will not hurt you at all.

snake

Tommy is a snake.

harmless

He is harmful.
He is harmless.

Farmer Ned is glad to have Tommy in his garden. The little snake catches all the harmful bugs that hurt the farmer's plants.

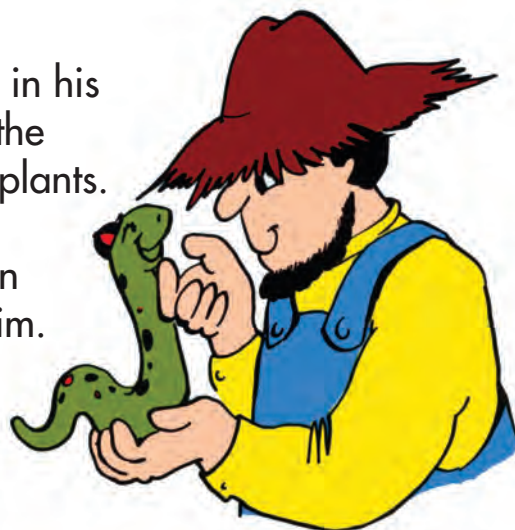

farmer

Every day, when the farmer walks in his garden, Tommy wiggles up to him. The farmer always stops to pick Tommy up and tickle him under the chin.

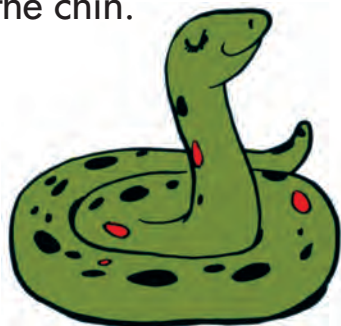

Snakes have no legs. They can not walk or run. But they can curl up this way, and they can wiggle very fast.

wiggle

no

Can snakes walk or run? yes no

Are all snakes harmful? yes no

no

Why can't snakes run?

- 1. They have no arms.
- 2. They don't want to.
- 3. They have no legs.

3.